Division of Communications and Marketing

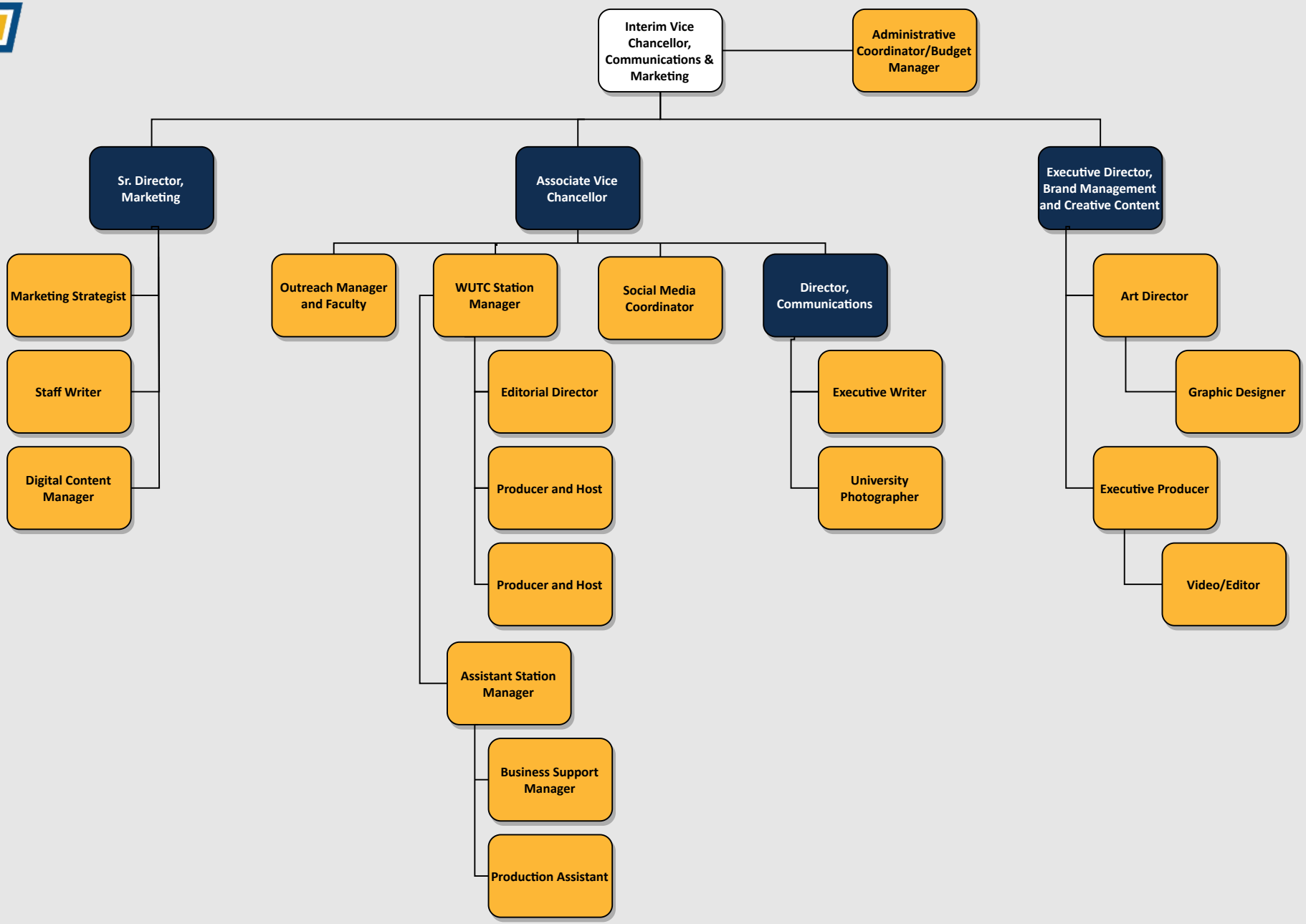

Last updated 10/01/2023