Division of the Chancellor

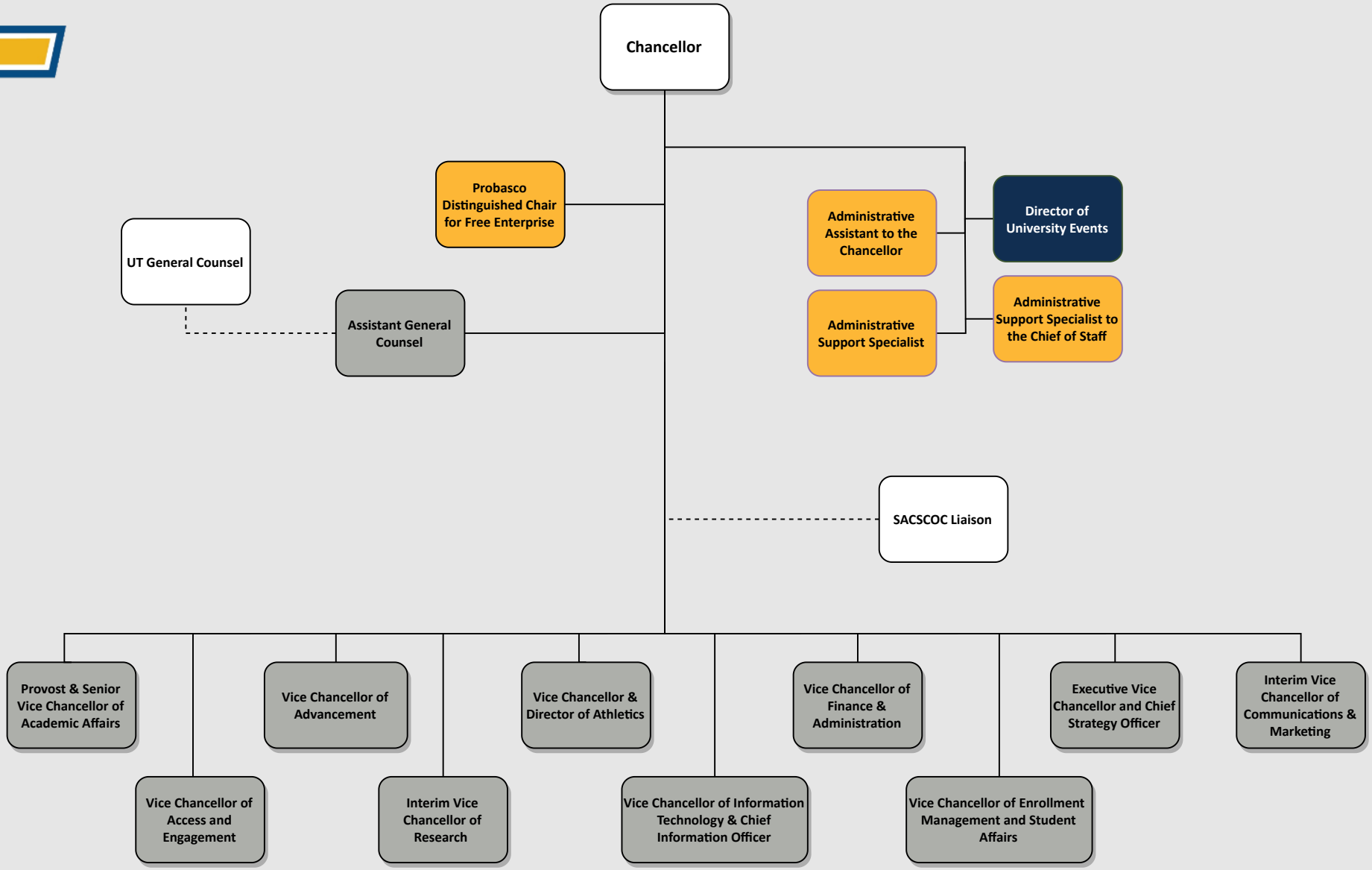

Last updated 01/08/2024