



NICOLE PEAK
JUNIOR PORTFOLIO

THE UNIVERSITY OF TENNESSEE AT CHATTANOOGA | EXPECTED GRADUATION 2023

TABLE OF CONTENTS

PAGE 1 | MY JOURNEY IN DESIGN

PAGE 2 | RESUME

PAGE 3 | THE WALKINGSTICK RESIDENCE

PAGE 4 | THE WALKINGSTICK RESIDENCE

PAGE 5 | THE WALKINGSTICK RESIDENCE

PAGE 6 | THE WALKINGSTICK RESIDENCE

PAGE 7 | SALEM SPA AND WELLNESS CENTER

PAGE 8 | SALEM SPA AND WELLNESS CENTER

PAGE 9 | SALEM SPA AND WELLNESS CENTER

PAGE 10 | SALEM SPA AND WELLNESS CENTER

PAGE 11 | LOFTS ON THE PARK CONDOMINIUM

PAGE 12 | LOFTS ON THE PARK CONDOMINIUM

PAGE 13 | DOSHI-O'BRIEN KITCHEN REMODEL

PAGE 14 | DOSHI-O'BRIEN KITCHEN REMODEL

MY JOURNEY IN DESIGN

When I was in kindergarten, I went to an elementary school that was in a large historic building tucked away in the woods. It was unlike any building around, and the only one in my town that was designed by an architect. Sadly, my time there was cut far too short. During renovations, asbestos made its way into the air, and we were all sent to go to school elsewhere.

That was my first heart break. I knew then how important surroundings were to the human experience. I wanted to go to school more when I had a great building to learn in all day.

As I begin my career, I want to focus on designing spaces that have this effect on people. The spaces I design keep function and comfortability the main priority. Schools should enhance learning, offices: working, and homes: nurturing. I also want to focus on creating spaces that are healthy for the individual, and stand the test of time. Interiors should reflect the people that reside there, and be flexible enough to grow along with them. In my career, I hope to design and create a better, more comfortable world to live in.



DUCKTOWN ELEMENTARY SCHOOL

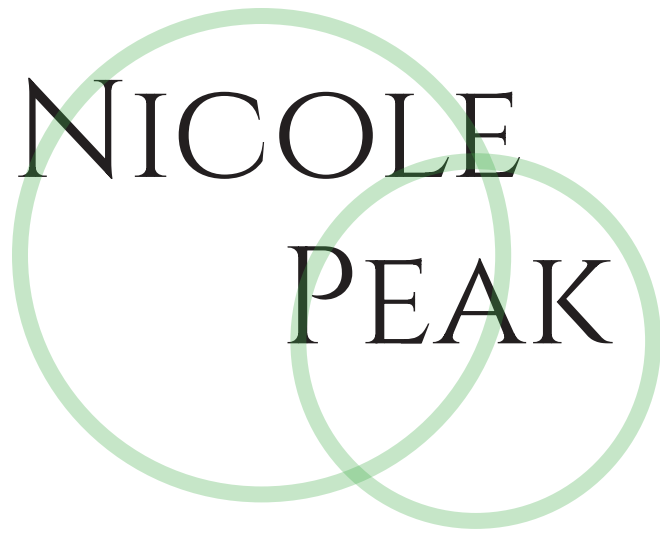

AWARDS AND HONORS
CONSTRUCTION SPECIFICATIONS INSTITUTE
MARSHALL HILDEBRAND MEMORIAL SCHOLARSHIP
AWARDED MARCH 2022

HOME BUILDERS ASSOCIATION OF TENNESSEE
DAVID STAUFFER MEMORIAL SCHOLARSHIP
AWARDED MAY 2022

UNIVERSITY OF TENNESSEE AT CHATTANOOGA
MOCS SCHOLARSHIP
AWARDED ANNUALLY AUGUST 2018-PRESENT

UNIVERSITY OF TENNESSEE AT CHATTANOOGA
HOPE SCHOLARSHIP
AWARDED ANNUALLY AUGUST 2018-PRESENT

UNIVERSITY OF TENNESSEE AT CHATTANOOGA
PHI ETA SIGMA NATIONAL HONOR SOCIETY
FEBRUARY 2019-PRESENT

UNIVERSITY OF TENNESSEE AT CHATTANOOGA
ALPHA LAMBDA DELTA NATIONAL HONOR SOCIETY
FEBRUARY 2019-PRESENT

WORK EXPERIENCE

DESIGN INTERN AND ASSISTANT
KATHY PATTON DESIGNS
CHATTANOOGA, TN
AUGUST 2021 - PRESENT

SERVER
FROTHY MONKEY
CHATTANOOGA, TN
JUNE 2021 - AUGUST 2021

SERVER
FIRST WATCH
CHATTANOOGA, TN
JUNE 2020 - JUNE 2021

SKILLS

CONFIDENCE LEVEL

AUTOCAD

REVIT

SKETCHUP

ENSCAPE

HAND DRAFTING

HAND SKETCHING

ADOBE PHOTOSHOP

ADOBE INDESIGN

ADOBE ILLUSTRATOR

MICROSOFT EXCEL

MICROSOFT WORD

MICROSOFT POWERPOINT

EMAIL | laurennicole376@gmail.com

PHONE | 706-851-7407

LINKEDIN | Nicole Peak

INSTAGRAM | @nxcoledesigns

LOCATION | Chattanooga, TN

EDUCATION

AUGUST 2018 - PRESENT
THE UNIVERSITY OF TENNESSEE
CHATTANOOGA, TN
BS INTERIOR ARCHITECTURE

WALKINGSTICK

SINGLE FAMILY RESIDENCE

GOAL AND OBJECTIVE

The DuPont Family is a family of four looking to retreat to a mountain home. This is a home that will serve the family for generations to come featuring ADA accessibility, four bedrooms, four and a half bathrooms, two large entertainment areas, optimal outdoor space, two car garage, and residential elevator.

AESTHETIC

The family admires the historic Adirondack style and traditional mountain home exteriors. While the interior reflects this style, is also remains sleek, modern, and follows the local design guidelines of the Walkingstick Community. Natural woods and greens throughout the home reflect the natural mountain landscape, but black, white, and gold accents keep the design clean and refreshing.

LOCATION

Blue Ridge, GA



REVIT

FRONT EXTERIOR ELEVATION

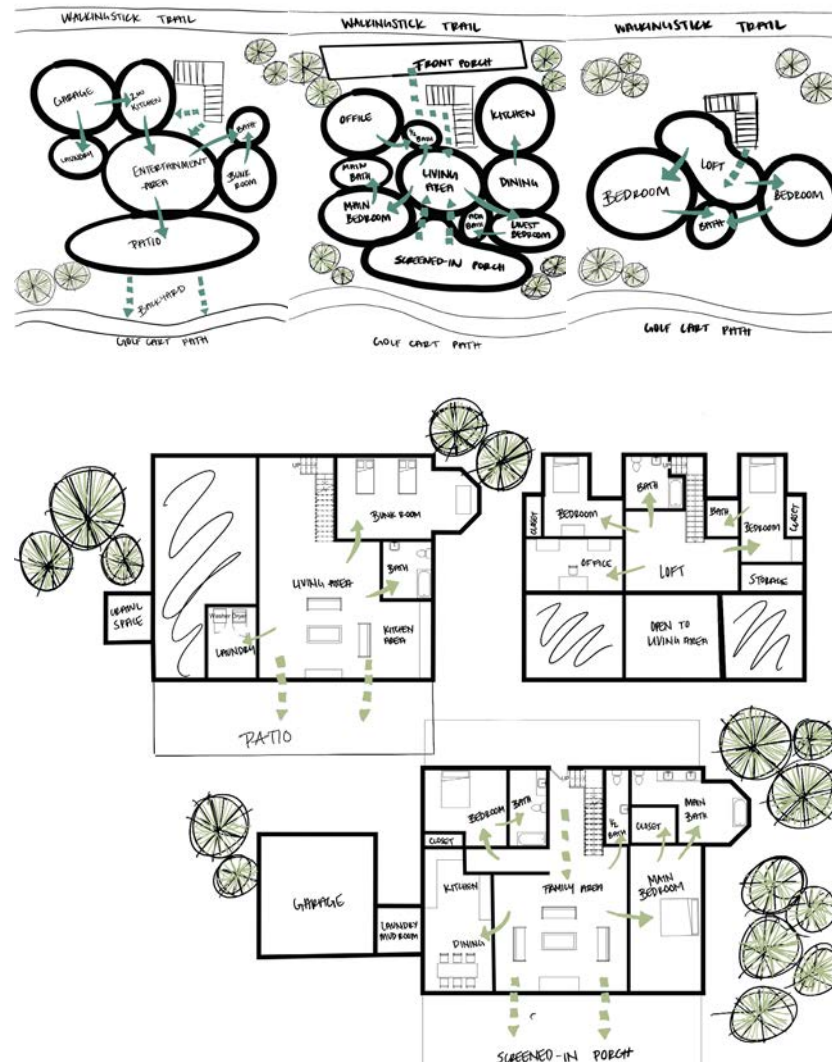

PROCESS SKETCHES

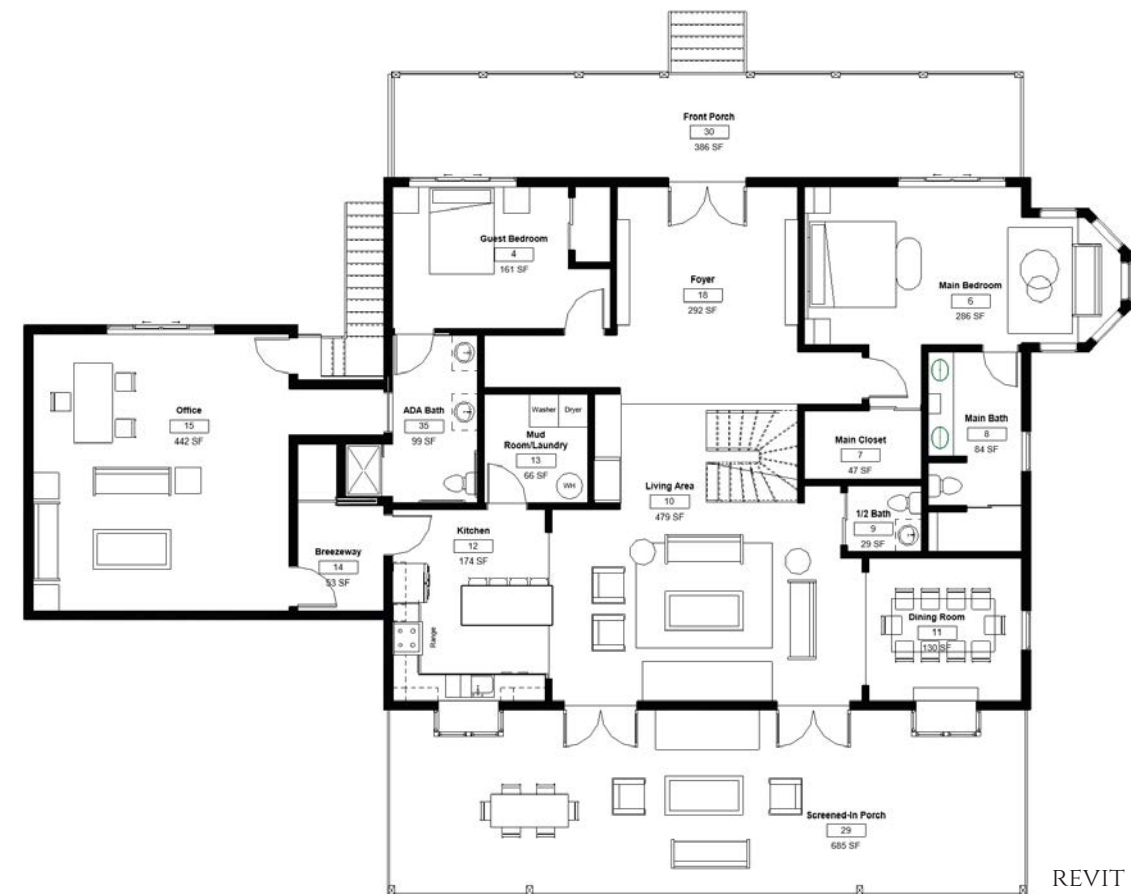

REVIT

MAIN LEVEL FURNITURE PLAN



INSPIRATION



LIVING AREA RENDERING



KITCHEN RENDERING



RANGE HOOD



PENDANT



KITCHEN FLOOR PLAN



COUNTERTOP



BACKSPASH

SKETCH-UP WITH ENSCAPE



MAIN BEDROOM FLOOR PLAN

SKETCH-UP WITH ENSCAPE



MAIN BEDROOM RENDERING

SKETCH-UP WITH ENSCAPE

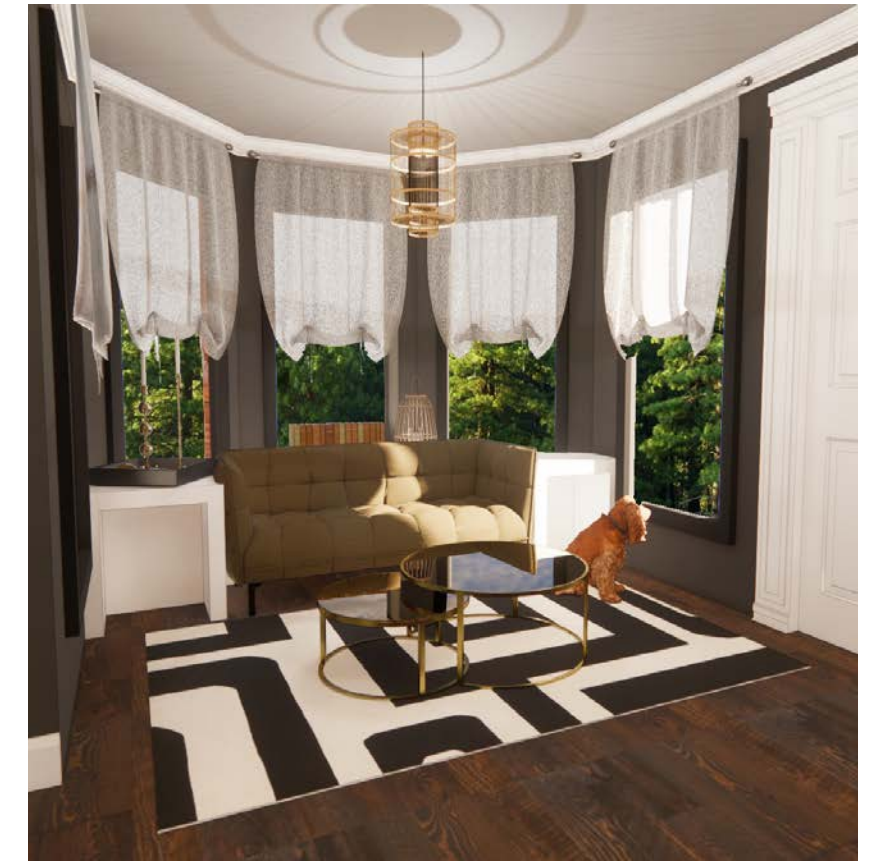

MAIN BEDROOM RENDERING

BATHROOM WALL PAINT



BEDROOM WALLCOVERING

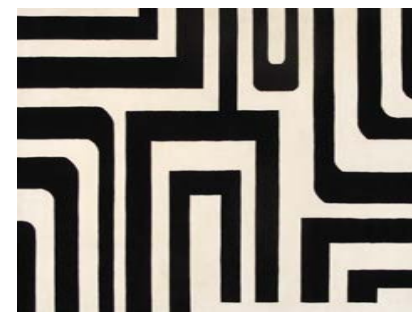
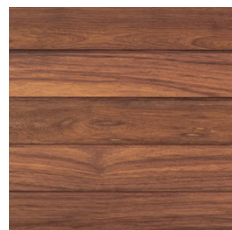

BEDROOM WALLPAPER

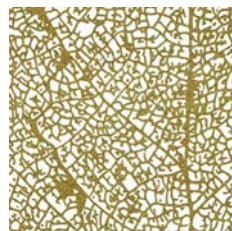

BATHROOM FLOORING

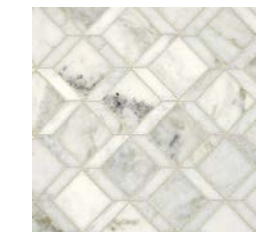

SHOWER FLOOR



REVIT

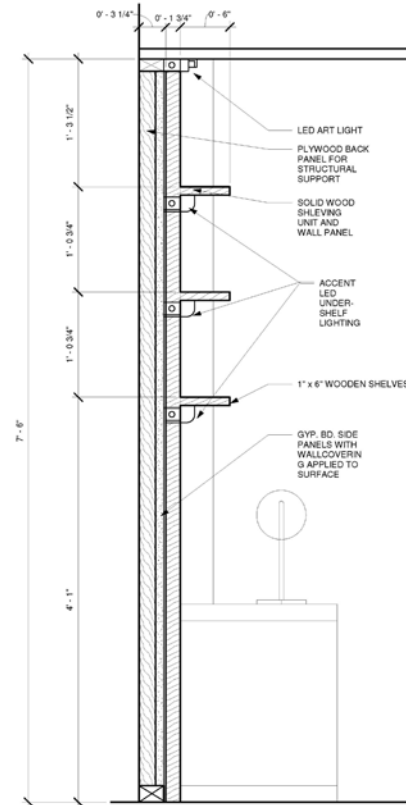

CUSTOM WALL DETAIL

SKETCH-UP WITH ENSCAPE

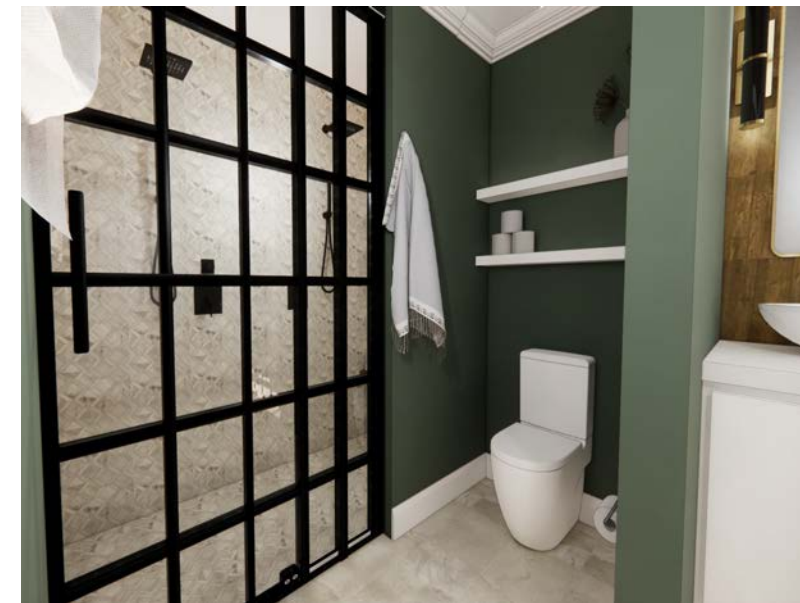

MAIN BATH RENDERING

SKETCH-UP WITH ENSCAPE



MAIN BATH FLOOR PLAN

SALEM

SPA AND WELLNESS CENTER

GOAL AND OBJECTIVE

The Salem Spa and Wellness Center is a Holistic-Based business that focuses on assisting the body in reaching optimal relaxation and refreshment. The main amenities in the Spa include massage and treatment rooms, a sauna, and retail options to take the experience home.

AESTHETIC

The inspiration behind the design for the Salem Spa and Wellness Center is the naturality and refreshment of a forest. The dark greens, black, and gray are complemented by natural wood grain and white to create a biophilic, natural design.

LOCATION

Chattanooga, TN

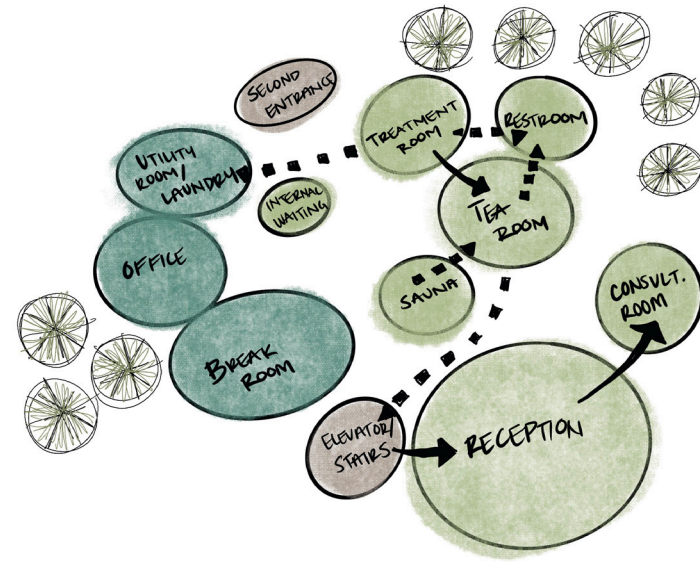

PROCESS

SKETCH-UP WITH ENSCAPE



LOBBY RENDERING

REVIT

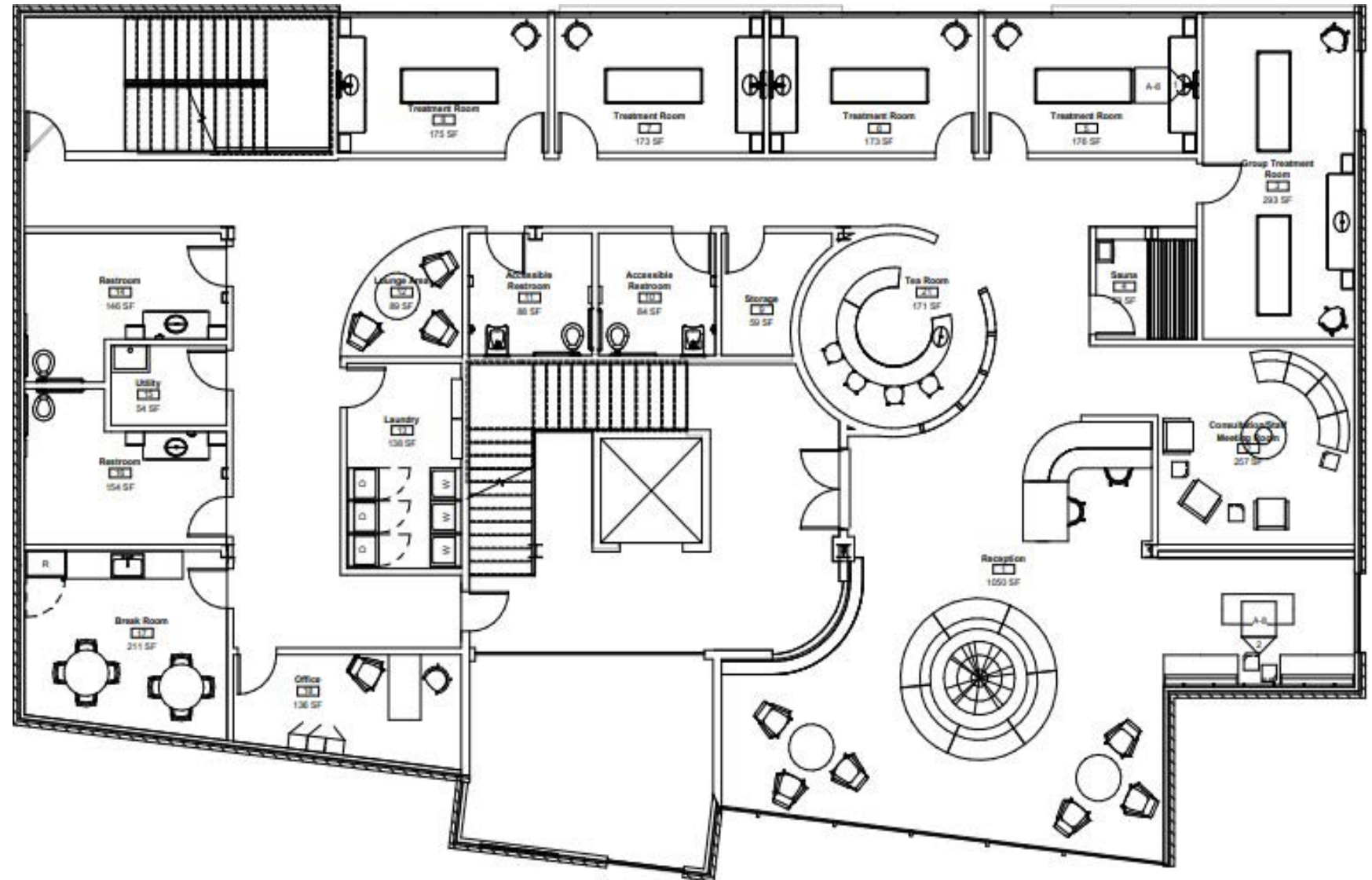

FURNITURE PLAN



INSPIRATION PHOTO



RECEPTION WAITING AREA RENDERING



INTERNAL WAITING RENDERING

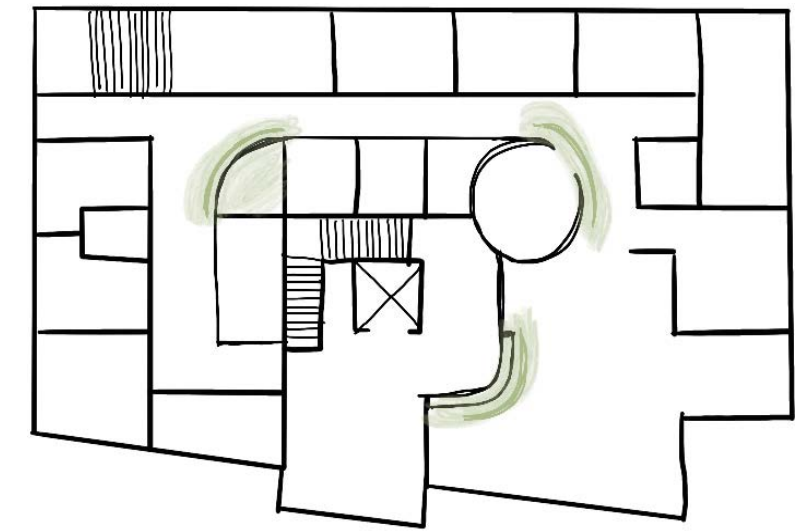

IDEA GENERATION

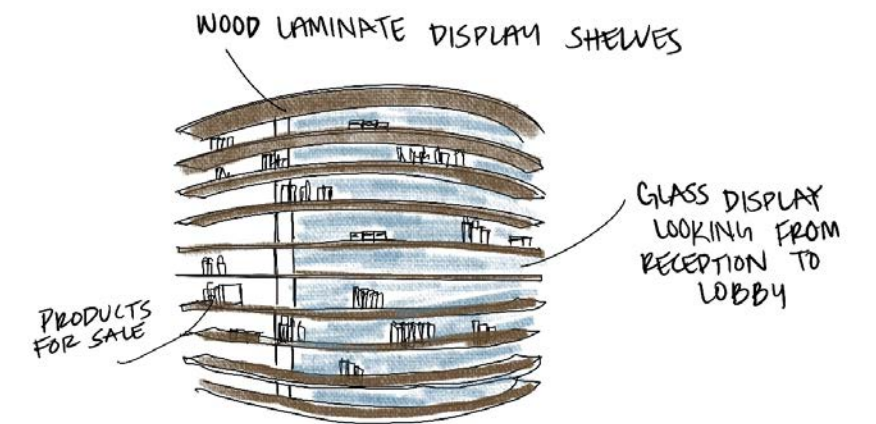

RETAIL DISPLAY SKETCH

SKETCH-UP WITH ENSCAPE

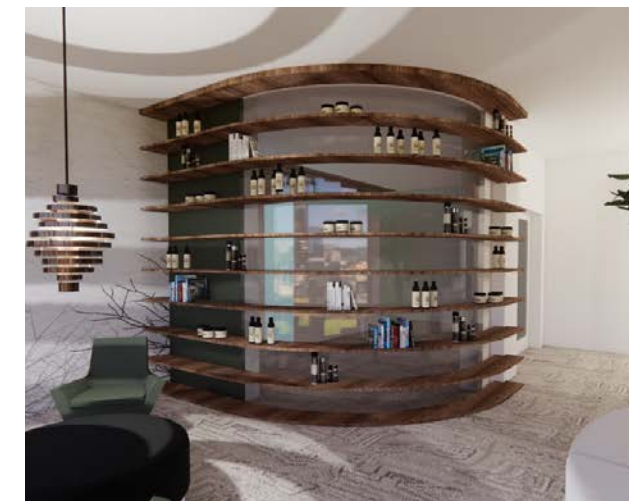

LOBBY RETAIL DISPLAY RENDERING



MASSAGE TABLE



TREATMENT CHAIR

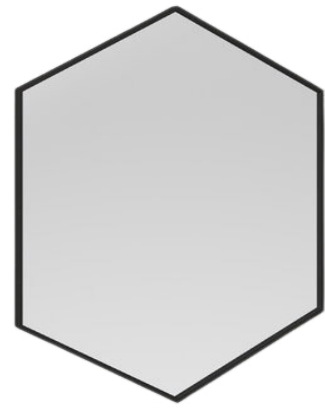

LIGHTED MIRROR

SKETCH-UP WITH ENSCAPE



TREATMENT ROOM RENDERING



TEA ROOM RENDERING

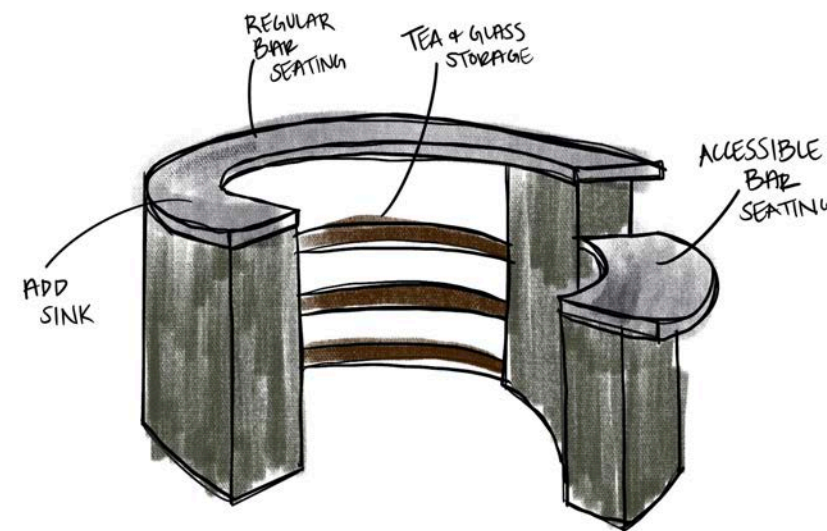

ACCESSIBLE COUNTER SKETCH



COUNTERTOP



WALLCOVERING



FLOORING

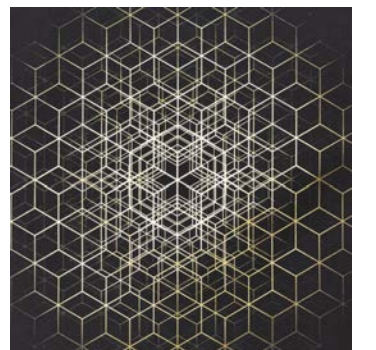

WALLCOVERING

LOFTS ON THE PARK CONDOMINIUM

GOAL AND OBJECTIVE

The clients are a young professional couple in need of a re-model that pays homage to the historic architecture of Lakeland, Florida with a modern flair that fits in with today's trends. The home suits the needs of the couple, space to relax as well as entertain, and also the needs of their visiting parents who may need ADA accessibility in the near future.

AESTHETIC

The design of the Lofts on the Park condominium is heavily inspired by the Spanish-Mediterranean Revival style that is historically common in the area. It also takes a clean, modern approach to reflect the couple's young and social life. Soft colored woods, blues, oranges, and white dominate this design.

LOCATION

Lakeland, FL



EXTERIOR

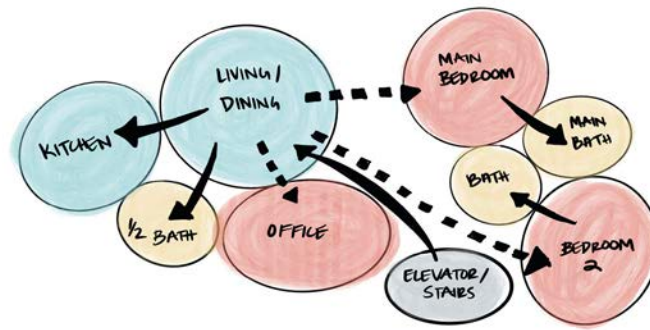

PROCESS

AUTO-CAD

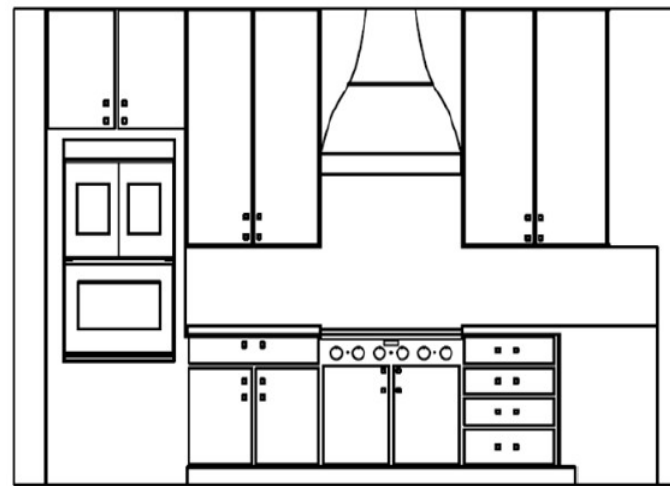

KITCHEN ELEVATION

AUTO-CAD

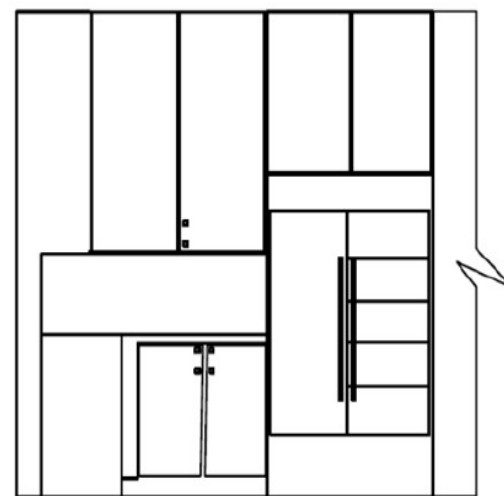

KITCHEN ELEVATION

REVIT



FURNITURE PLAN

SKETCH-UP WITH ENSCAPE



LEFT WING FLOOR PLAN

SKETCH-UP WITH ENSCAPE



RIGHT WING FLOOR



KITCHEN RENDERING



WALLCOVERING

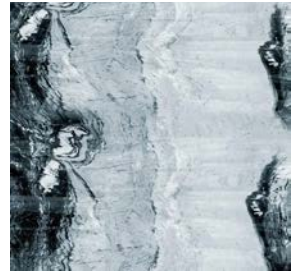

COUNTERTOP



BACKSPLASH



LIVING AREA RENDERING



MAIN BEDROOM RENDERING

DOSHI-O'BRIEN

KITCHEN RENOVATION

GOAL AND OBJECTIVE

The clients are a family of three consisting of a young married couple and their four year old daughter. They enjoy cooking as a family, growing their own herbs, and feeling connected to the outdoors. The kitchen features a six burner stove, double oven, and an island that transitions into the outside through folding windows. There is also a hydroponic herb garden worked into the kitchen cabinets right between the refrigerator and stove. To achieve the spacious kitchen the family desired, the kitchen was extended past its previous limits. Clerestory windows were also added to enhance the amount of daylight in the room but not take away from cabinet space.

AESTHETIC

Inspiration from the family's Indian heritage played a huge role in the design of this kitchen renovation. The color palette is based around traditional Indian styles, including rich oranges and deep blue, with a highly contrasting stark white. The family also wanted to incorporate the bohemian style into this space, and that is seen with the floral tile, reclaimed wood, and abundance of sunlight.

LOCATION

Rural New York



INSPIRATION

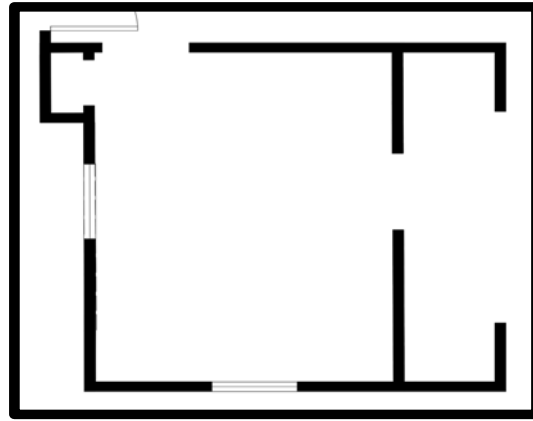

BASE PLAN

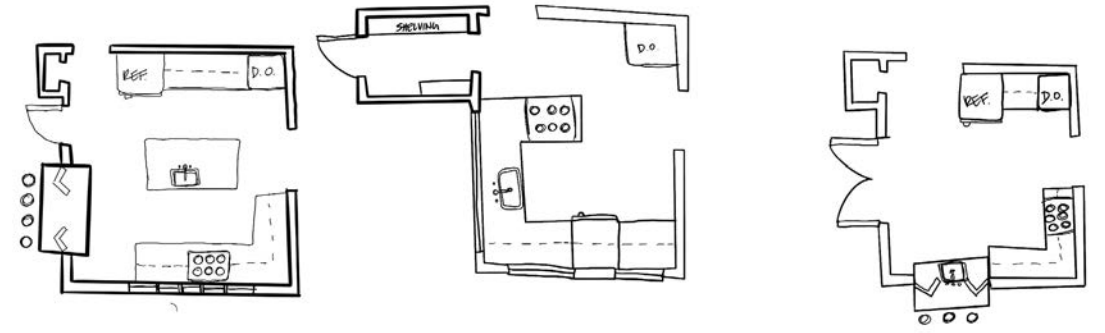

SCHEMATIC PLANS

SKETCH-UP WITH ENSCAPE

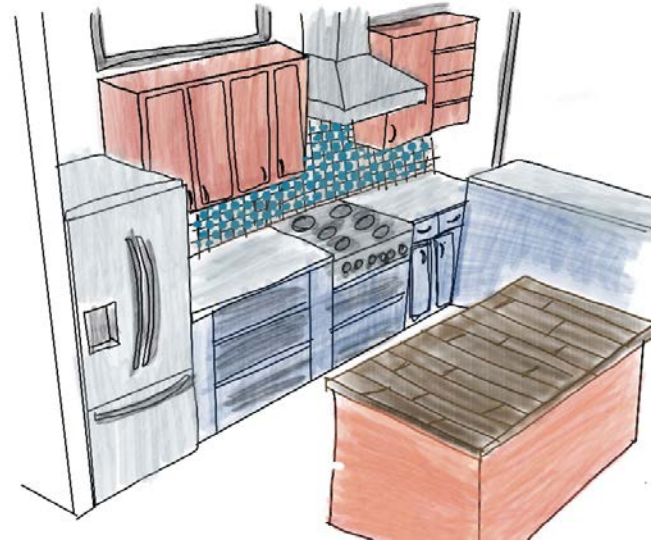

SCHEMATIC SKETCH

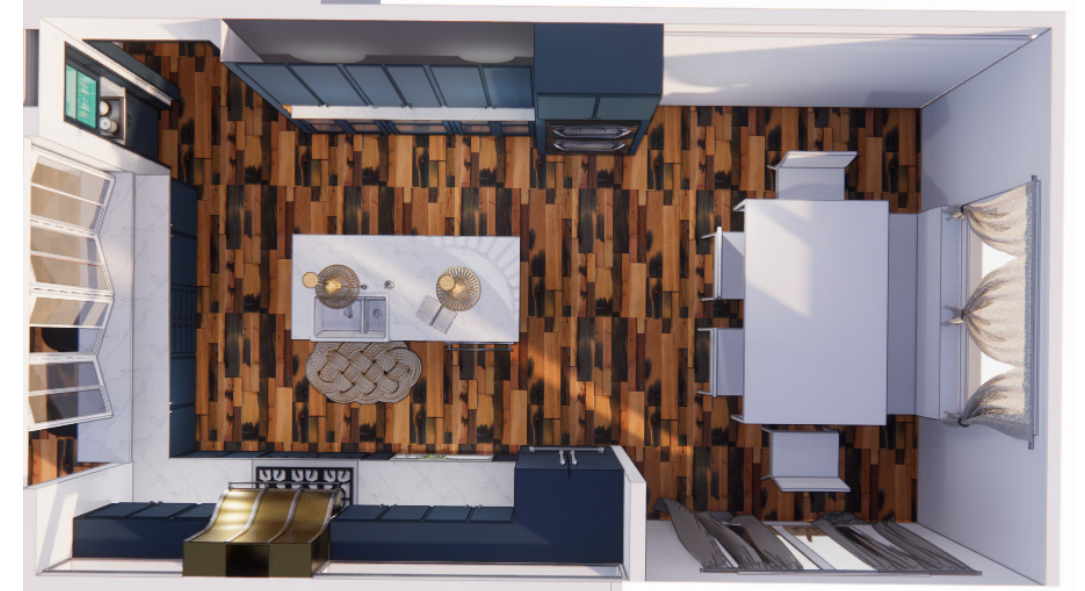

FINAL PLAN

SKETCH-UP WITH ENSCAPE

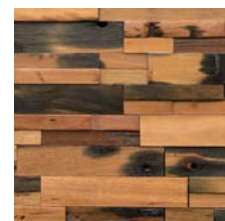

FLOORING



COUNTERTOP



BACKSPLASH



KITCHEN RENDERING



KITCHEN RENDERING